

PRESIDENTIAL SPEAKER:

Felix "Buddy" Savoie, III, MD
Lee Schlessinger Chair of Orthopaedics and
Professor of Orthopaedic Surgery
Tulane University School of Medicine

FACULTY:

Jeffrey S. Abrams, MD
Princeton Orthopaedic Associates

Edward G. McFarland, MD
Wayne H. Lewis Professor of
Orthopaedics and
Shoulder Surgery
Johns Hopkins University

Louis U. Bigliani, MD
Frank E. Stinchfield Professor and
Chairman of Orthopaedic Surgery
Chief of the Center for Shoulder,
Elbow and Sports Medicine
Columbia University Medical Center

Lawrence S. Miller, MD
Director
Cooper Bone & Joint Institute

N. Douglas Boardman, III, MD
Associate Professor
Virginia Commonwealth University

Craig D. Morgan, MD
Morgan Kalman Clinic

Edward V. Craig, MD, MPH
Sports Medicine and
Shoulder Service
The Hospital For Special Surgery

Anand M. Murthi, MD
Attending Orthopaedic Surgeon
Chief, Shoulder and Elbow
Service
Union Memorial Hospital
Department of Orthopedics
and Sports Medicine

David M. Dines, MD
Professor of Orthopedic Surgery
Weill Cornell College of Medicine
Sports Medicine and
Shoulder Service
The Hospital For Special Surgery

Bradford O. Parsons, MD
Assistant Professor of
Orthopaedics
Mount Sinai
School of Medicine

Evan Flatow, MD
Chief of Shoulder Surgery
Lasker Professor and Chair
Leni & Peter W. May Department
of Orthopaedic Surgery
Mount Sinai Medical Center

Matthew L. Ramsey, MD
Associate Professor of
Orthopaedic Surgery
Rothman Institute at
Thomas Jefferson University

Charles L. Getz, MD
Assistant Professor of
Orthopaedic Surgery
Rothman Institute at Thomas
Jefferson University

Scott A. Rodeo, MD
Sports Medicine and
Shoulder Service
The Hospital For
Special Surgery

John Klimkiewicz, MD
Chief, Sports Medicine Service
Medstar/Georgetown University
Hospital

Benjamin S. Shaffer, MD
Washington Orthopaedics and
Sports Medicine

Mark D. Lazarus, MD
Associate Professor of
Orthopaedic Surgery
Rothman Institute at Thomas
Jefferson University

Ilya Voloshin, M.D.
Associate Professor of
Orthopaedics
Director, Shoulder and
Elbow Service
Department of Orthopaedics,
University of Rochester
Medical Center

Brian G. Leggin, PT, DPT, OCS
Good Shepherd Penn Partners

Jeffery L. Lovallo, MD
Assistant Clinical Professor of
Orthopaedic Surgery
Georgetown University
School of Medicine
Anderson Orthopaedic Clinic

Gerald R. Williams, MD
Professor and Chief of
Shoulder Service
Rothman Institute at
Thomas Jefferson University

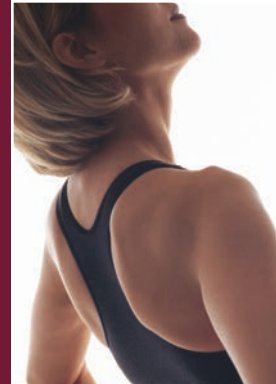

**MASES
Founding
Members**

- Joseph A. Abboud, MD
- Jeffrey S. Abrams, MD
- Louis U. Bigliani, MD
- N. Douglas Boardman, III MD
- Edward V. Craig, MD
- David M. Dines, MD
- Joshua S. Dines, MD
- John M. Fenlin, MD
- Evan Flatow, MD
- Barbara G. Frieman, MD
- Brian J. Galinat, MD
- Charles L. Getz, MD
- David L. Glaser, MD
- G. Russell Huffman, MD, MPH
- Jack E. Kazanjian, DO
- Martin J. Kelley, PT, DPT, OCS
- Scott H. Kozin, MD
- Mark D. Lazarus, MD
- Brian G. Leggin, PT, DPT, OCS
- Jeffrey L. Lovallo, MD
- Edward G. McFarland, MD
- Patrick J. McMahon, MD
- Francis X. Mendoza, MD
- Lawrence S. Miller, MD
- Craig D. Morgan, MD
- Anand M. Murthi, MD
- Sameer H. Nagda, MD
- Robert J. Neviasser, MD
- Robert P. Nirschl, MD
- Bradford Parsons, MD
- Steve A. Petersen, MD
- Roger G. Pollock, MD
- Matthew L. Ramsey, MD
- Scott Rodeo, MD
- Mark W. Rodosky, MD
- Benjamin S. Shaffer, MD
- Jason A. Stein, MD
- Ilya Voloshin, MD
- Brent B. Wiesel, MD
- Gerald R. Williams, MD

Mid-Atlantic Shoulder and Elbow Society
726 Conestoga Road
Bryn Mawr, PA 19010



The 2nd Annual

**MID-ATLANTIC
SHOULDER
AND
ELBOW**

Society Meeting



OCTOBER 5, 2012

The Westin DC City Center
1400 M Street NW
Washington, D.C. 20005

Presented by
**THE MID-ATLANTIC SHOULDER
AND ELBOW SOCIETY**



Course Description

The MASES course lectures are by nationally recognized experts in the field of shoulder and elbow treatment from the Mid-Atlantic region. They will provide in-depth coverage of the latest non-surgical and surgical modalities for your patients. The course will also provide opportunity for personal interaction with pre-eminent internationally recognized leaders in this area. This course is directed towards orthopaedic surgeons and residents, athletic trainers, physical therapists, advanced practice nurses, physician's assistants, and physicians with a particular interest in shoulder and elbow disorders.

Course Objectives

Review critical treatment issues in the management of shoulder instability, rotator cuff tears, and the proper utilization of shoulder arthroplasty. The course will also cover the management of patients with common and complex elbow disorders. This course will provide updates on the most recent advances in the management of shoulder and elbow patients. The course will also provide practical and interactive learning opportunities for participants. This course is not currently approved for CME credits.

Registration Fee

- Physicians \$400
- Residents/Allied Health Professionals \$200

Please register via registration form or on the web at www.mases.info

Registration deadline September 10, 2012

Cancellations received in writing by September 15, 2012 will receive a full refund.

Any questions - (571) 303-8667.

Location

Westin Washington DC City Center
1400 M Street NW
Washington, D.C. 20005
Phone: (202) 429-1700 or 1800-westin1

Hotel

Discounted room rates are available at the Westin Washington DC City Center for \$259/night for deluxe rooms. For reservations and more hotel information please call the hotel directly and ask for our room block rate by September 12, 2012.

Travel

All program attendees are responsible for making their own travel arrangements.

Cocktail Reception

A cocktail reception will follow the meeting at 5pm in the Monicello Ballroom. Cost per person is \$25 and is **not included in the registration fee.**

Program Chairs: Joseph Abboud, MD Sameer Nagda, MD
David Lutton, MD Brent Wiesel, MD

PROGRAM

7:30 - 7:35 Welcome – Program Committee

INSTABILITY AND FRACTURE SESSION

7:35 - 7:55 Failed Arthroscopic Instability – When Do You Revise Arthroscopically, Open, or With a Laterjet
– Anand M. Murthi, MD

7:55 - 8:30 Shoulder Instability Case Panel
Moderator: N. Douglas Boardman, III, MD
Panel – Drs. Abrams, Klimkiewicz, Lazarus, Miller and Murthi

8:30 - 8:50 Current Trends in Treatment of Proximal Humerus Fractures
– Bradford O. Parsons, MD

8:50 - 9:10 Video – Open Reduction and Internal Fixation of Distal Humerus Fractures
– Matthew L. Ramsey, MD

9:10 - 9:40 Shoulder and Elbow Fracture Case Panel
Moderator: Charles L. Getz, MD
Panel – Drs. Craig, Dines, Parsons and Ramsey

9:40 - 10:00 BREAK

ROTATOR CUFF CASE PANEL

10:00 - 10:20 Augmentation and Biologics in Rotator Cuff Repair
– Scott A. Rodeo, MD

10:20 - 10:40 Suprascapular Nerve Release
– Felix "Buddy" Savoie, III, MD

10:40 - 11:00 Throwing Acquired Anterior Rotator Interval Lesions
– Craig D. Morgan, MD

11:00 - 11:30 Rotator Cuff Case Panel
Moderator: Ilya Voloshin, M.D.
Panel – Drs. Morgan, Rodeo, Savoie and Shaffer

11:30 - 11:50 An Algorithm for Shoulder Rehabilitation
– Brian G. Leggin, PT, DPT, OCS

11:50 - 1:00 LUNCH

LIFETIME ACHIEVEMENT AWARD

1:00 - 1:10 Lifetime Achievement Award – Recipient: Louis U. Bigliani, MD

PRESIDENTIAL SPEAKER

1:10 - 1:40 Elbow Arthroscopy
– Felix "Buddy" Savoie, III, MD

SHOULDER ARTHROPLASTY SESSION

1:40 - 2:00 Outcomes of Shoulder Arthroplasty – Historical Results and Goals for the Future
– Louis U. Bigliani, MD

2:00 - 2:20 Exposure for Total Shoulder Arthroplasty
– Evan Flatow, MD

2:20 - 2:45 BREAK

2:45 - 3:05 Dealing with Glenoid Bone Loss in Revision Shoulder Arthroplasty
– Gerald R. Williams, MD

3:05 - 4:00 Arthroplasty Case Panel – Moderator: Edward G. McFarland, MD
Panel - Drs. Bigliani, Flatow, Lovallo and Williams

4:00 - 4:15 MASES Business Meeting

5:00 RECEPTION

Mid-Atlantic Shoulder and Elbow Society Meeting

OCTOBER 5, 2012

REGISTRATION FORM

You can register online at www.mases.info

Questions, call 571-303-8667

Registration deadline is September 10, 2012

Cancellation deadline September 15, 2012 in writing for a full refund.

Name: _____

Credential: MD/DO ATC PT PA RN Resident

Institution: _____

Address: _____

Home Phone: _____

Work Phone: _____

Email: _____

Your confirmation will be sent by email

Registration Fee: Physician - \$400
Residents / Allied Health Professionals - \$200

Cocktail Reception: \$25/per person _____ self _____ guest

Amount Enclosed: \$ _____

Register online at www.mases.info or

Mail the registration form with check/money order payable to:

The Mid-Atlantic Shoulder and Elbow Society

726 Conestoga Road
Bryn Mawr, PA 19010

Mid-Atlantic Shoulder and Elbow Society

Founded 2010, MASES is a non-profit organization dedicated to providing orthopaedic surgeons and allied health professional in the Mid-Atlantic region quality educational opportunities focusing on the shoulder and elbow.